

FORM No. 1.

formerly Tho^s Dean now James Red.

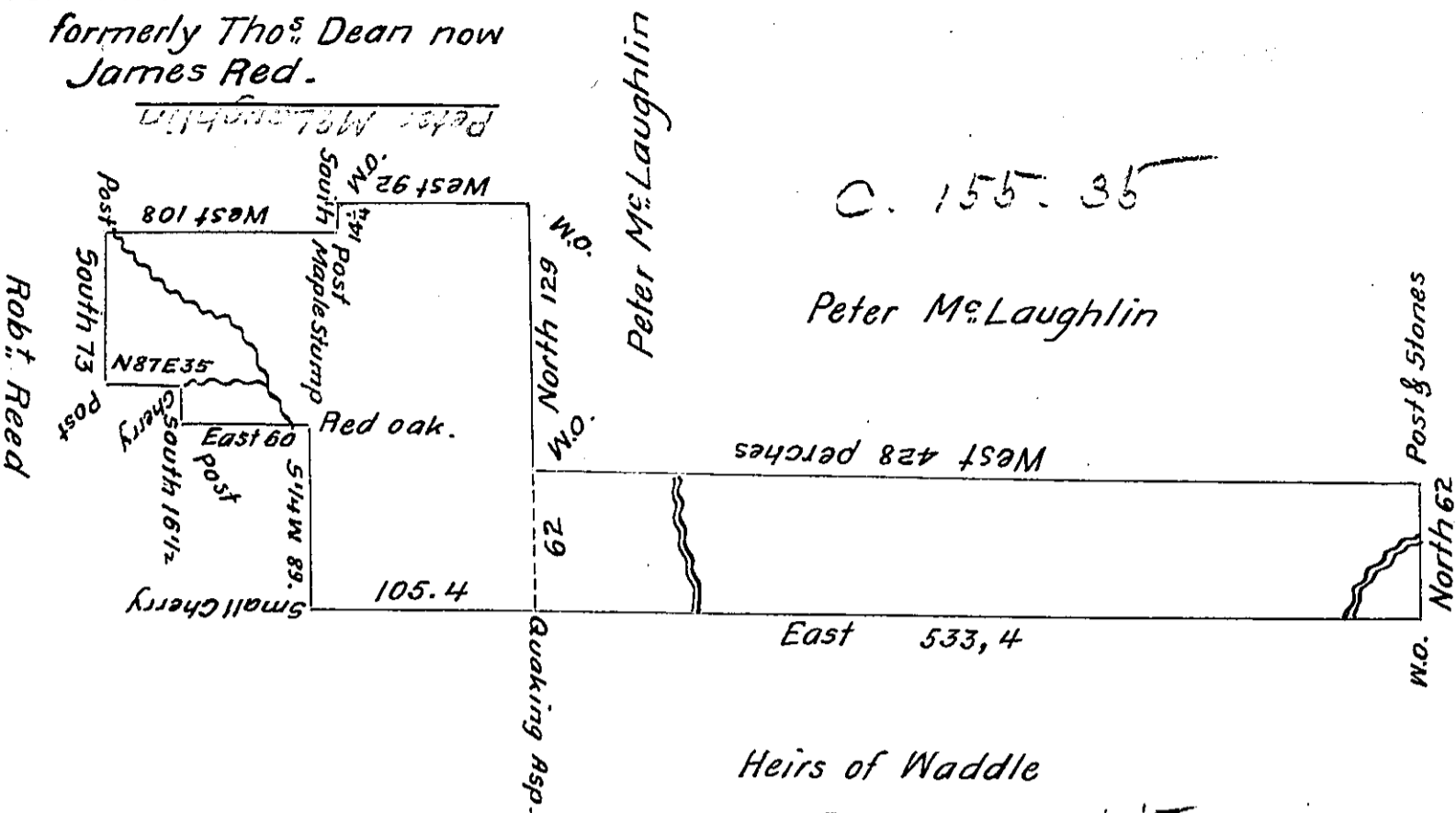

C. 155. 35

Peter McLaughlin

West 428 perches

East 533, 4

Heirs of Waddle

D. 11. 155

Draft of a tract of land Situate in Mercer township Butler County on the Waters of Slipperyrock containing Three hundred nineteen Acres one hundred and Eight perches with the Allowance Surveyd the 1st day of May A.D. 1824 in persuance of a Warrant granted to Wallace Mahan bearing date the 13th Day of December 1809 for three hundred Acres of land. The part situate East of the Dotted line Containing one hundred fifty six acres and Seventy four perches is disputed by Peter McLaughlin who alledgs he has the first right - ~ ~ ~ ~

I do certify the above to be a true Coppy of the the Survey Book of my Predecessor in office this 16th Day of Janu^r - 1828

Hugh Conway D.S.

Gab! Hiester Esq! S.G.

IN TESTIMONY that the above is a copy of the original remaining on file in the Department of Internal Affairs of Pennsylvania, made conformably to an Act of Assembly approved the 16th day of February, 1833, I have hereunto set my Hand and caused the Seal of said Department to be affixed at Harrisburg, this twenty-eighth day of March 1906

Isaac R. Brown
Secretary of Internal Affairs.